

# LONG EATON NATURAL HISTORY SOCIETY BULLETIN

No. 40

WINTER 1999



CHAIRMAN -	ALAN HEATH
VICE-CHAIRMAN -	JOHN BLACKBURN
SECRETARY -	JEANNETTE RHODES
TREASURER -	BOB WASLEY
MEETINGS SECRETARY-	MAX BRYCE

Oak

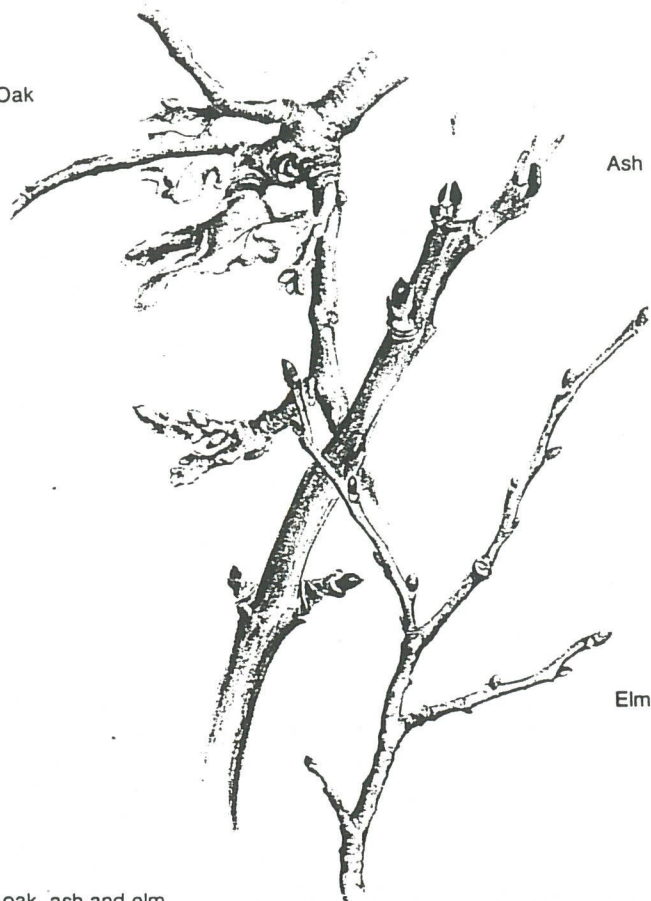

Ash

Elm



Little owl

CHAIRMAN'S FOREWARD

It is a pleasure to produce No. 40 of our BULLETIN and as this will be the last one for this century, it seemed appropriate to include an INDEX of the 40 editions. The quality and variety of contributions has been high and we hope that this standard will be maintained.

This year has seen an increase in our basic subscription necessitated by a sharp increase in room rent and speakers' fees. The AGM approved this rise in order to ensure that we continue to get quality speakers and to retain our venue which is easy to find, ideal for our needs and offers secure car parking. Whilst a further rise may be necessary in the future, the situation is being carefully monitored.

A number of new members have joined us, to whom we extend a hearty welcome and this is a clear indication that the community shows an interest in us. Our meetings are regularly reported in CLUB CALL and WHAT'S ON in the Long Eaton Advertiser.

A few years ago I produced a publication of some 200 pages entitled 'Natural History of Long Eaton & District' which is based on the work of this society and is to be updated. Recording in our area is of vital importance and enables the society to do work of real scientific importance. Whilst recording will be given priority, you do not have to be involved. Simply enjoy what we have to offer and don't forget that the committee are always pleased to receive new ideas and comments, so please let us hear from you.

Finally I extend the Seasons' Greeting to one and all and we look forward to a bright future in the new millennium.

Alan Heath

HERITAGE TREES

Founded 25 years ago with the support of the Department of the Environment, the Tree Council is an independent charity essentially to promote planting and conservation of trees and woodland throughout the United Kingdom.

A recent initiative by that body seeks to compile a record of our notable trees, trees remarkable not merely for size, age, or physical characteristics, but also with stories and associations that form part of local heritage: for example, memorial trees, meeting places, celebratory trees, trees involved in folklore or local history.

If members know of such trees in Erewash please contact Alan or myself.

Max Bryce.

THE ANNUAL GENERAL MEETING - 18th October 1999

The following OFFICERS were elected : -

		PROPOSED BY	SECONDED
CHAIRMAN	Alan Heath	June Crosby	Norah Knight
VICE-CHAIRMAN	John Blackburn	Jean Jones	Bob Wasley
SECRETARY	Jeanette Rhodes	Carole Willan	J. Blackburn
TREASURER	Bob Wasley	Derek Bates	J. Redgate
MEETINGS SECRETARY	Max Bryce	D. Banks	J. Redgate
AUDITOR	Brian Warhurst	J. Blackburn	C. Willan
COMMITTEE -	Kenneth Stevens Anne Haynes		
RECORDER -	Alan Heath		
PRESS OFFICER -	Alan Heath		

After discussion the meeting approved a rise in the basic subscription to £1 with Meetings fee remaining at £1. The Treasurer explained the need for the rise, increase room rent and speakers' fees and added that a further rise would have to be considered in the future. We are alright for the coming year though it will be necessary to go into reserves.

Derek Bates stated that he understood that financial help was available from the local authority for organisations such as ours. This will be investigated. It was further suggested that we might collaborate with Erewash Groundwork Web Site.

The Chairman announced that Fred Ellis was ill and also that his wife Ruth had recently had an operation. Good Wishes were sent on behalf of the society.

Following the meeting, we had a Members Night at which Carole Willan described her visit this year to Spain where in the Picos region some 160 species of birds including Golden Eagle, Vultures, Hen Harriers and Goshawks. Wild flowers were in profusion.

John & Fay Blackburn then gave an update on events at Barker's Pond which adjoins their garden. Finally, Alan Heath gave an illustrated account of his recent visit to Turkey for the Total Eclipse of the Sun.

A VOTE OF THANKS was given by Jan Jones for the officers and committee and this was heartily applauded.

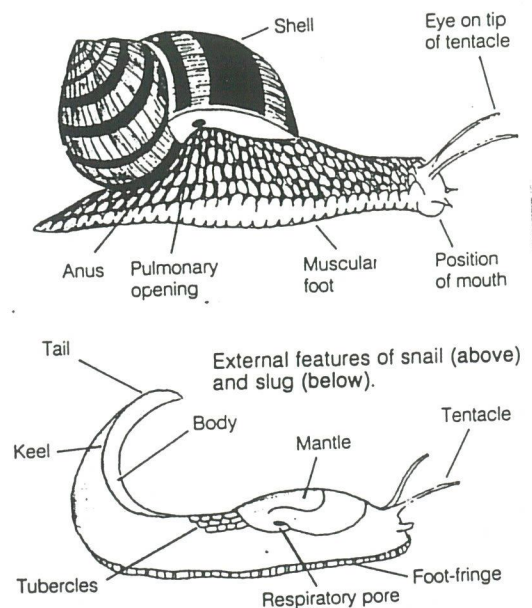

## CHAIRMAN'S REPORT

It is pleasing to report another year which featured many excellent speakers and our thanks are extended to John & Fay Blackburn for providing an interesting and varied programme. We are delighted to have had the pleasure of welcoming a number of new members.

Recording has always been a major part of the society's activities and Max Eryce and I attended a meeting at Derby University which outlined the way in which future recording might be conducted. It is our intention to follow this plan and all sightings and recordings should be forwarded to Alan Heath who will transfer these onto appropriate forms. In this way we can do work which is of scientific importance and in so doing we will contribute to local county records. We hope as many of you as possible will take part and support this valuable work.

A review of our finances was made recently due to a sharp rise in our room rent. This has increased from £5 to £15 per meeting but this new figure is still a concessionary rate. Most premises cost around this figure these days and it is felt that our present venue is ideal and offers car parking facilities which are as secure as one might find anywhere. We therefore are having to ask our members to approve an increase in subscription to £3 per annum and £1.50 per meeting. This still does not offset our expenditure and speakers' fees have also increased considerably. In order to maintain the high standard we have come to enjoy we feel it necessary to ask your support for the increase. We are alright for the present year but will have to go into reserves in order to meet our costs. A further increase may be necessary next year but we will keep it to a minimum. Obviously our income must exceed our outgoings for the society to remain viable and we always hope that further increase in membership will contribute to this.

Thanks are extended to all for your continued support.

Alan W. Heath

LONG EATON NATURAL HISTORY SOCIETY

INCOME AND EXPENDITURE ACCOUNT  
FOR THE YEAR ENDED 4 OCTOBER 1999

	1999	1998
<b>Income</b>		
Meeting Fees	312.00	409.00
Annual Subscriptions	130.00	132.50
Donations	-	1.00
Coffee Sales	21.95	24.92
Raffle	15.00	18.00
Groundwork Erewash	-	200.00
Bank Interest	<u>4.04</u>	<u>16.94</u>
	<b><u>482.99</u></b>	<b><u>802.36</u></b>
<b>Expenditure</b>		
Payments to Speakers	319.50	175.00
Stationery and Photocopying	57.20	44.54
Insurance	30.00	55.00
Room Rent	95.00	55.00
Affiliation Fees	82.00	32.00
Donations	36.00	17.99
Equipment	19.99	14.50
Coffee Supplies	4.89	4.69
Committee Expenses	-	6.60
<b>Total Expenditure</b>	<b>644.58</b>	<b>405.32</b>
Excess of Expenditure over Income	(161.59)	397.04
	<b><u>£482.99</u></b>	<b><u>£802.36</u></b>

LONG EATON NATURAL HISTORY SOCIETY

BALANCE SHEET AS AT 4 OCTOBER 1999

	1999	1998
<b>Accumulated Fund</b>		
As at 5 October 1998	1,180.30	783.26
Less Excess of Expenditure over Income	(161.59)	397.04
	<b><u>£1,018.71</u></b>	<b><u>£1,180.30</u></b>
<b>Represented By:</b>		
Royal Bank of Scotland		
Branch Current Account	241.47	410.47
Deposit Account	623.72	643.68
Cash in Hand	3.52	46.15
Pre-paid Rent	<u>150.00</u>	<u>80.00</u>
	<b><u>£1,018.71</u></b>	<b><u>£1,180.30</u></b>

R Wasley  
Treasurer



B Warhurst  
Honorary Auditor



FOX COVERT VISIT - 16th August 1999

During this visit Fay Blackburn provided the following -

1	Blackbird	1	Frog
5	Magpie		Greater Stitchwort
6	Mistle Thrush		Gypsywort
2	Wren		Forget-me-not
			Woundwort

BARKER'S POND and GARDEN AT 30 QUORNDON CRESCENT, Long Eaton

24 April 1999	1	Bullfinch
2 May 1999	1	Chiffchaff (H)
14 September 1999	1	Kingfisher (Garden)
23 September 1999	1	Kingfisher (Barker's Pond)

Fay Blackburn

BIRDS AT ATTENBOROUGH NATURE RESERVE - July 1999

John & Fay Blackburn

Blackbird	Mallard
Black-headed Gull	Oyster Catcher
Canada Geese	Sparrow
Crow	Tern
Greylag Goose	Tufted Duck
Heron	Wood Pigeon
Lesser Black-backed Gull	
Magpie	

GARDEN BIRD WATCH -

1999

The following record has been provided by Mrs L. Jones, 36 Mount Street, Breaston and communicated by June Crosby

	SPRING	SUMMER	WINTER
BLUE TIT	/	/	/
ROBIN	/	/	/
BLACKBIRD	/	/	/
HOUSE SPARROW	/	/	/
STARLING	/	/	/
DUNNOCK	/	/	/
CHAFFINCH	/	/	/
GREAT TIT	/	/	/
GREENFINCH	/	/	/
COLLARED DOVE	/	/	/
LESS FREQUENT SPECIES			
COAL TIT	/		
CROW	/		
FERAL PIGEON			/
GOLDFINCH	/		
MAGPIE	/		
SONG THRUSH	/		
WOOD PIGEON	/		

GARDEN WATCH NUMBER 55811

FOOD & WATER PROVIDED - Peanuts, Seed Mix with Cereal and Water

	Jan	Feb	Mar	Apr	May	Jun	Jul	Aug	Sep	Oct	Nov
Blackbird	/	/	/	/	/	/	/	/	/	/	/
Blue Tit	/	/							/	/	/
Chaffinch			/	/		/	/				
Cormorant										/	/
Great Tit	/	/	/	/	/	/	/	/	/	/	/
Crow	/	/	/	/	/	/	/	/	/	/	/
Greenfinch	/	/	/	/	/	/	/		/	/	/
Heron	/	/	/	/	/	/	/		/	/	/
Magpie	/	/	/	/	/	/	/	/	/	/	/
Robin	/	/	/	/	/	/	/	/	/	/	/
Starling	/	/	/	/	/	/	/	/	/	/	/
Thrush- Mistle											/

BUTTERFLIES

Erimstone	/	/									
Comma									/		
Common Blue				/	/						
Gatekeeper						/					
Large White						/		/			
Orange Tip			/	/							
Peacock			/								
Red Admiral								/	/		
Small Tortoiseshell						/					
Small White				/							
Speckled Wood				/	/						

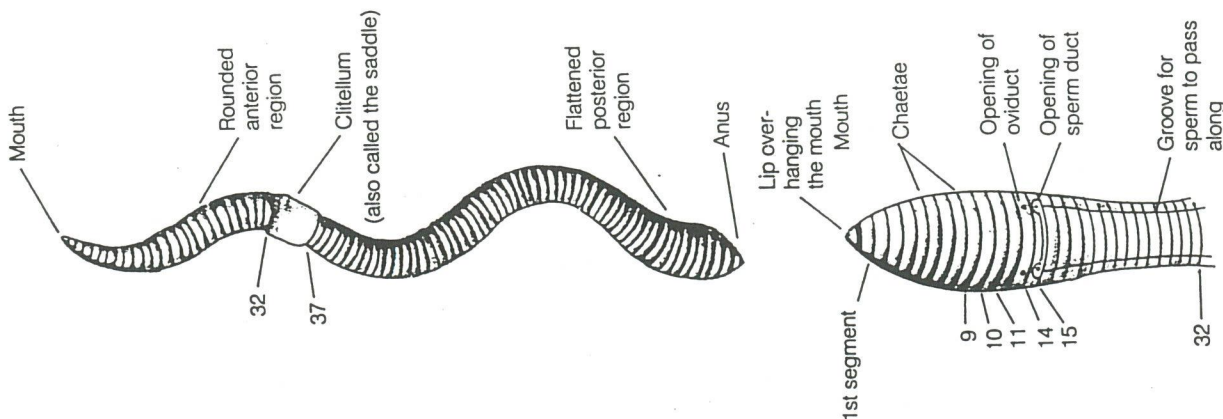

Anatomy of earthworm.





# INDEX OF L. E. N. S. BULLETINS

Nos. 1 - 40

1982 - 1999

## ARTICLES

Are they still there ?	- K & A Stevens	No 38	p 6
Ashtip, Lock Lane - Report 1984		No 8	p 2-3
Attenborough Bird Watch	- A. Ferguson	No 14	p 9
Attenborough Bird Watch	- A. Ferguson	No 15	p 3
Autumn at Attenborough	- A. Ferguson	No 16	p 13-1
Barker's Pond, Long Eaton	- J. Blackburn	No 11	p 2-3
		No 13	p 8
		No 20	p 12
		No 23	p 5
		No 26	p 10
		No 27	p 4
		No 29	p 2
		No 30	p 12
		No 33	p 2
		No 34	p 3
		No 36	p 5
		No 39	p 3
		No 40	p 5
Bees	- T. Maggs	No 15	p 4
Bestwood Park & Hedgehogs	- C. Hayley	No 22	p 6
Beware Alien Invaders	- M. Hazzledine	No 32	p 14-1
Binoculars	- A. Heath	No 14	p 1-2
Birds of Breendon Street,	- J & J Langford	No 29	p 11
Bird Ringing - 1994		No 30	p 8
Botanical Terms	- A. Heath	No 30	p 10
Botanist through the Year	- G. Battershall	No 14	p 3-5
Britains Vanishing Birds	- J. Langford	No 31	p 5
Buckingham Palace Visit	- J & G Smith	No 16	p 12-1
Butterflies and Moths	- M. Harvey	No 18	p 6-7
Butterflies and Moths	- I. Viles	No 25	p 3
Chilwell Meadow	- P. Maggs	No 15	p 5
Conifer Conundrums	- M. Hazzledine	No 32	p 10-1
Costa Rica	- K. Corbett & B. Wetton	No 22	p 2
Disappearing Flowers	- S. Eggleshaw	No 17	p 15-1
Forbes Hole Nature Reserve - map of		No 29	backpage
Fungi	- P. Smith	No 25	p 4
Galls	- N. Knight	No 22	p 3
Garden Sanctuary	- N. Knight	No 7	p 2-3
Going West for Local Birding	- M. Bryce	No 38	p 7-8
Gravel Work 1983	- J. Langford	No 5	p 17-1
Gravel Work 1983	- J. Langford	No 6	p 12-1
Greenland	- N. Bidgood	No 21	p 10
Grid Reference	- M. Hazzledine	No 32	p 12-1
Hedgehogs	- S. Eggleshaw	No 18	p 7-8
Heritage Trees	- M. Bryce	No 40	p 1
Highland Field Studies	- B. Brooks	No 14	p 10
History of LENS	- A. Heath	No 39	p 2
Holiday 88	- J. Blackburn	No 18	p 8-9
Horace (a hedgehog)	- K. Harrison	No 16	p 2
Iceland	- N. Bidgood	No 25	p 3
Index - No 1-19	- A. Heath	No 20	p 9-11
Isle of May & Farne Is.	- A. Scott	No 21	p 10
Kenya	- J. Passey	No 23	p 2
Kingfishers	- J. Blackburn	No 10	p 6
Kingsbury Water Park	- J. Langford	No 27	p 6
Large Blue Butterfly	- S. Eggleshaw	No 17	p 2

LENS History	- A. Heath	No 39	p 2
Lenses	- A. Heath	No 17	p 10
Luminous Wood	- A. Heath	No 28	p 14
Mammals	- Dr. J. Hurst	No 23	p 3
Mice Populations	- A. Heath	No 27	p 8
Mice Populations	- A. Heath	No 29	p 9
Mount Hermon & Eilat	- Dr. K. Hammond	No 22	p 2
Naming Plants	- N. Knight	No 27	p 2-3
Native Trees	- S. Eggleshaw	No 17	p 4-5
Nature's Pantry	- I. Gibson	No 24	p 5
Natural History Sites	- A. Heath	No 17	p 10
Oddities in the Garden	- N. Knight	No 16	p 9-10
Orchids	- S. Eggleshaw	No 15	p 4
Organic Way	- N. Knight	No 18	p 4-5
Phenological Report Form	- British Naturalists Association	No 19	back page
		& No 25	back page
Poplar Hawk Moth	- N. Knight	No 3	p 8
Railway Ponds	- A. Heath	No 19	p 3-5
Rambling Abroad	- J. Blackburn	No 21	p 11
Recording Sheets		No 39	p 11-14
Recording Wildlife Observations (Derbyshire Recording Forum)		No 38	p 9
Records	- J. Langford	No 12	p 2
Redwings	- J. Langford	No 11	p 2
River Pollution	- A. Astill	No 26	p 2
Rose End Meadows	- J. Langford	No 28	p 11
Scientific Names	- J. Langford	No 26	p 9
Seal Sanctuary	- N. Knight	No 20	p 1-2
Shardlow	- J. Langford	No 27	p 14
Spring	- A. Heath	No 17	p 9
Spring Flowers	- G. Battershall	No 2	p 2-3
Summer	- A. Heath	No 16	p 11-12
Summer Outings 1988 : reports of		No 18	p 2-3
Swifts 1995	- J. Langford	No 32	p 7
Threat to Wildlife - Grange Park	- M. Smith	No 21	p 1
Toads & Roads	- S. Eggleshaw	No 17	p 3
Tree Key		No 31	p 10-14
Twitch in Time	- J. Blackburn	No 17	p 8
Waxwings	- S. Eggleshaw	No 19	p 6-7
Weil's Disease	- A. Heath	No 20	p 6
Welney	- F. Draper & J. Langford	No 27	p 16-17
Whales	- D. Higgs	No 25	p 2
Wildlife Gardens	- J. Stirland	No 24	p 2
Winter	- A. Heath	No 15	p 6

#### OUTINGS (Reports but no Records)

Cressbrookdale 1982	- M. Smith	No 2	p 4
Donnington Deer Park 1984	- A. Heath	No 10	p 5
Railway Ponds	- M. Smith	No 2	p 2-3

#### POETRY

My Family	- K. Harrison	No 11	p 3
Orchids	- A. Heath	No 7	p 1

RECORDS (From specific locations)

Acid Rain		- A. Heath	No 7 p 6
Ashtip, Lock Lane, Long Eaton	1982		No 2 p 4-5
	1982		No 3 p 8
		- P. Brassley	No 5 p 3-4
	1984	- M. Smith	No 10 p 7
	1985	- M. Smith	No 13 p 10
Attenborough	1983	- D. Hall	No 6 p 3
Attenborough	1994	- C. Willan	No 30 p 3
Attenborough	1996	- C. Willan	No 34 p 8-9
Attenborough	1996-1997	- C. Willan	No 35 p 2-3
Attenborough	June 1997	- C. Willan	No 36 p 6-7
Attenborough	1999	- C. Willan	No 40 p 5
Breaston Lagoon	1981		No 1 p 1
	1982	- M. Beresford & M. Smith	No 2 p 7
(later known as the Golden Brook Nature Reserve)	1983		No 6 p 9-10
	1984	- F. Ellis	No 10 p 6
	1985	- F. Ellis	No 12 p 6
Breedon-on-the-Hill	1983	- B. Hall	No 6 p 6-7
Bryophytes at Forbes Hole	1993	- M. Bryce	No 29 p 4
Calke Abbey	1986		No 14 p 6
Carsington Water	1994		No 30 p 9
Charnwood Forest	1982		No 3 p 5-6
Charnwood Forest	1983	- P. Gamble	No 6 p 4-6
Church Wilne	1982	- J. Langford	No 3 p 9-10
	1984		No 8 p 7
( see also St. Chad's Water)	1985		No 13 p 6-7
	1994	- A. Heath	No 30 p 7
Clumber Park	1987		No 16 p 4
Codnor Castle	1985	- B. Paisley	No 13 p 1-2
Courtaulds Nature Reserve, Spondon	1997	- J. Rhodes	No 37 p 2
Cromford Canal	1984	- B. Paisley	No 9 p 3-5
Dale Abbey			No 22 p 7
			No 24 p 4
			No 27 p 1
Eggleston Nature Reserve			No 20 p 2-3
Elvaston Quarry	1983	- J. Langford	No 6 p 3
Elvaston Quarry Wood	1997	- C. Willan	No 36 p 8-9
Erewash Canal	1982		No 2 p 7
Erewash Canal Survey	1992		No 26 p 6
Forbes Hole, Long Eaton	1985		No 14 p 7-8
Bryophytes	1993	- M. Bryce	No 29 p 4
Fungi	1990	- M. Smith	No 21 p 12
Moth Watch - June	1992	-	No 26 p 5
August	1992		No 26 p 7
Pond Life	1993	- A. Heath	No 29 p 5-6
	1994	- A. Heath	No 31 p 6-7
	1995	- A. Heath	No 33 p 8-10
	1996	- A. Heath	No 34 p 4
	1997	- A. Heath	No 37 p 4
	1998	- A. Heath	No 39 p 6-8
Fox Covert, Long Eaton	1992		No 26 p 3
Fox Covert, Long Eaton	1999		No 40 p 5

Fungal Foray - Dale Abbey	1994	-	No 31 p 1
Fungal Foray - Loughborough	1994	-	No 31 p 2
Garden Bird Watch -	1999	- J. Crosby	No 40 p 5-6
Garden Bird Watch -	1999	- A. Heath	No 40 p 6
Garden Butterfly Watch	1999	- A. Heath	No 40 p 6
Gladbach	1996		No 34 p 5
Golden Brook Nature Reserve		- N. Goff	
Breaston	1995		No 33 p 3-4
	1996	- N. Goff	No 34 p 7
Birds	1996	- N. Goff	No 35 p 7-9
Mammals etc	1996	- N. Goff	No 35 p 10-11
Birds	1997	- N. Goff	No 37 p 8-10
Mammals etc	1997	- N. Goff	No 37 p 11-13
Grange Park, Long Eaton	1988		No 21 p 2-5
Grindleford	1992		No 26 p 6
Hilton Gravel SSSI	1996		No 33 p 11
Hooton Quarry	1995		No 32 p 6
Ireland Colliery and			
Carrdale Nature Reserve	1996		No 34 p 4
Kings Mills Fungal Foray		- J. Varty	No 19 p 2
Lathkill Dale & Bradford Dale			
	1998	- C. Willan	No 38 p 4-5
Manor Farm Open Space	1998	- A. Carruthers	38 p 10
Manor Farm Open Space	1998	- A. Heath	No 39 p 5
Martins Pond, Wollaton	1984	- A. Heath	No 9 p 10
Melbourne Pool	1993	- A. Heath	No 28 p 9
Milldale Quarry - Flowers	1995	- C. Willan	No 32 p 8
North-East Scotland	1984	- F. Draper	No 10 p 4
Ponds (Various)	1983	- A. Heath	No 7 p 7
(details of the ponds but lists			
held by the recorder)			
Railway Ponds, Long Eaton	1982	- Dr.M. Wade	No 2 p 6
Ratcliffe-on-Trent Power			
Station Reserve	1983		No 7 p 5-6
Risley	1983-4	- G. Smith	No 8 p 5-6
Risley Moth Watch	1989	- M. Harvey	No 20 p 3-4
Risley - RARE BIRD	1989	- M. Smith	No 21 p 8
Risley Glebe Reserve	1982		No 1 p 8-9
	1982		No 3 p 7
(Corydalis cava)	1983	- G. Smith	No 6 p 2
(additions to previous	1982		No 6 p 10
list)			
	1992		No 26 p 4
Risley School Nature Reserve	1995	- F. Blackburn	33 p 1
Rose End Meadows, Cromford	1993		No 28 p 11
	1995		No 32 p 3-5
	1997	- Carol Willan	No 36 p 6
Sawley Baptist Church	1994	- A. Heath &	
		C. Willan	No 30 p 6
Sawley/Derwent Mouth	1984		No 9 p 3
		and	No 10 p 5
Sawley Marina to Shardlow	1992	- J & J	
		Langford	No 25 p 6
Sawley Ox-bow	1993	- J.Blackburn	
		& A. Heath	No 28 p 15
Sherwood Forest	1982	- M. Smith	No 4 p 1-2
	1985	- M. Smith	No 13 p 11
Shining Cliff Wood, Ambergate	1987		No 16 p 7-8

Shipley Park	1983 - G. Smith	No 5 p 7-8
		No 6 p 8-9
		No 7 p 8-10
		No 8 p 3-5
	1984 - G. Smith	No 10 p 2-3
Snettisham	1991	No 24 p 3
St. Chad's Water, Wilne	1994 - A. Heath	No 30 p 7
St. Chad's Water, Wilne	1996 - A. Heath	No 34 p 7
Thurgaton Priory	1983 - M. Smith	No 5 p 15
Ticknall	1982 - G. Battershall	No 3 p 2-4
	1983 - A. Heath	No 16 p 9
	1996 - A. Heath	No 34 p 4
	1997 - A. Heath	No 37 p 3
Tideswell Dale	1994 - J. Langford & C. Willan	No 30 p 4-5
Titchmarsh	1995 - J. Rhodes	No 33 p 5
Toton Sidings	1985 - M. Beresford	No 13 p 9
Toton Water Meadows	(no date) T. Maggs	No 11 p 8-9
	1985 - J. Langford & T. Maggs	No 12 p 3-5
	1986 - T. Maggs	No 15 p 7
	1987 - G. Battershall	No 16 p 5-6
	1988 - A. Heath	No 18 p 3-4
Trent Lock	1987 - G. Battershall	No 16 p 5-6
Trent Meadows	1993 - A. Heath	No 28 p 8
	1996 -	No 33 p 5
Triangle Pond, Sawley	1997 - Lynn Winfield & A. Heath	No 36 p 11-14
Trowell Marsh Map		No 37 p 14
WEATHER : Yearly Summary	1983 - A. Heath	No 8 p 6
	1983	No 9 p 8-9
	1984	No 11 p 4-5
	1986	No 15 p 2
	1987	No 17 p 6-7
	1988	No 19 p 7-8
	1989	No 21 p 8-9
	1990	No 23 p 2-3
	1991	No 25 p 5
	1992	No 27 p 9
	1993	No 29 p 12
	1994	No 31 p 8-9
	1995	No 33 p 8-10
	1996	No 35 p 4-6
	1997	No 37 p 5-7
	1998	No 39 p 9-10
West Park, Long Eaton	1981 - M. Smith	No 1 p 8
	1983 - G. Battershall	No 7 p 3-5
Wilsthorpe Road, Long Eaton	1982 - M. Smith & Alison Dick	No 2 p 7
Wollaton Hall	1982 - G. Smith	No 3 p 10
Wyver Lane Nature Reserve Belper	1996	No 34 p 10

GENERAL RECORDS

(Sightings from the area worthy of note.  
Mainly BIRDS but includes others.)

1981 - 1982	No 1	p 2
1982 April - July	No 2	p 8-12
1982 July - October	No 3	p 11-16
1982	No 4	p 4-12
1983 January - April	No 5	p 10-15
1983 Dragonflies & Butterflies	No 6	p 11
1983 April - July	No 6	p 13-16
1983 - 1984	No 7	p 11-15
1983	No 8	p 8-9
1984	No 9	p 7
1984 April - June	No 9	p 11
1984 Butterflies	No 10	p 3
1984	No 10	p 7-9
1984 - 1985	No 11	p 6-7
1985	No 12	p 6-11
1985 Dragonflies & Damselflies	No 13	p 9
1985	No 13	p 12-17
1986	No 14	p 11-15
1986 June - December	No 15	p 8-9
1987	No 16	p 16-17
1987 Fungi - M. Smith	No 17	p 1-2
1988	No 17	p 11
1988	No 18	p 10-11
1988 - 1989	No 19	p 9
1988 Grange Park, Long Eaton	No 21	p 2-5
1989	No 20	p 8
1990 Spring	No 21	p 13
1990	No 22	p 9-10
1990 - 1991	No 23	p 6-7
1991	No 24	p 7
1991 - 1992	No 25	p 8-9
1992 - 1993	No 27	p 13
1993	No 28	p 5-6
1993 - 1994	No 29	p 3
1994	No 30	p 2-4
1994 Birds	No 31	p 3-4
1995 Birds	No 32	p 3-5
1995 Butterflies	No 32	p 6
1995 Birds	No 33	p 5
1995	No 32	p 9
1996	No 33	p 5
	No 33	p 11
	No 34	p 5
1997 Birds	No 37	p 2
1998 Birds - A. Carruthers	No 39	p 5

OBITUARIES

Carlisle, Dennis	No 22	p 1
Phillips, Ann	No 29	p 1
Smith, George	No 29	p 1

Index compiled by Alan Heath -

(any errors or omissions are entirely the  
fault of the compiler)

November 1999